

Patient report

Bio-Rad DATE: 10/26/2019
D-10 TIME: 09:38 AM
S/N: #DJ4I016123 Software version: 4.30-2
Sample ID: 10494227
Injection date 10/26/2019 09:36 AM
Injection #: 5 Method: HbA1c
Rack #: --- Rack position: 1

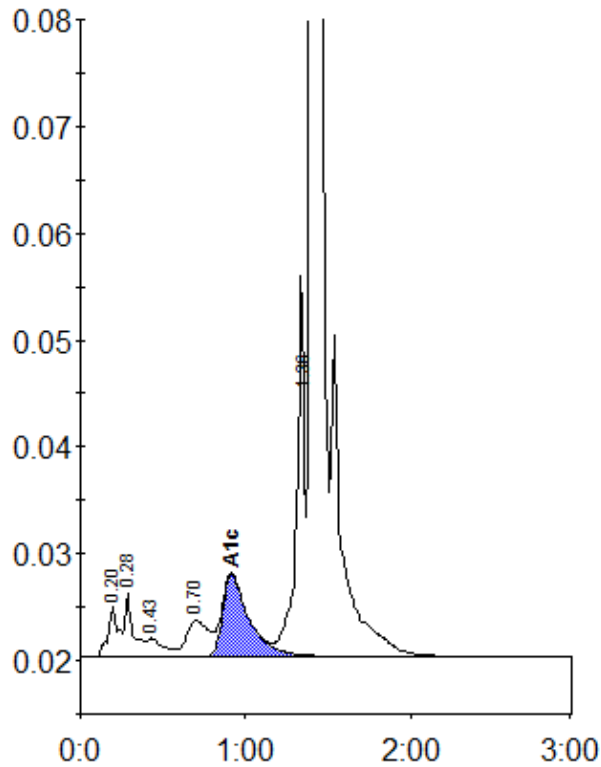

Peak table - ID: 10494227

Peak	R.time	Height	Area	Area %
A1a	0.20	4820	20991	1.0
A1b	0.28	5975	21564	1.0
F	0.43	1741	12250	0.6
LA1c/CHb-1	0.70	3385	30985	1.4
A1c	0.91	7694	85733	5.6
P3	1.36	35578	121112	5.6
A0	1.40	646740	1883081	86.5
Total Area:		2175715		

Concentration:	%
A1c	5.6